



World Wildlife Fund

WFAD4

100066-8

Ms. Pamela Grow  
46 S Wyoming Ave  
Ardmore, PA 19003-1227

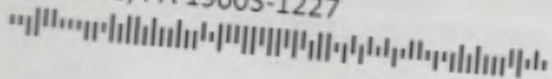

*Thank you so much, Ms. Grow!*

Dear Ms. Grow,

On behalf of



te \$1,000 or more and become a Partner in Conservation. By pooling your contributions  
se of other Partners, you ensure that your impact goes much further—all around the  
fact—to make a real difference for the world that our children will inherit tomorrow.

u increase your commitment to our work you will receive the *Privileges of Partnership*.  
clude:

ess—Meet and mingle with WWF experts. Talk directly with your personal liaison  
WWF headquarters.

act—See how your gifts advance our conservation goals through in-depth updates  
l reporting.

munity—Network with your fellow Partners in Conservation at exclusive events.

**Join forces. Become a Partner in Conservation.**

Contact our  
Partners in Conservation  
team today:

**1-800-960-0993**  
**worldwildlife.org/access**



**PARTNERS  
IN CONSERVATION**

World Wildlife Fund

1250 24th Street, NW  
Washington, DC 20037

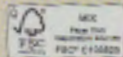



## Kristy Bly

Senior Wildlife Conservation Biologist  
Northern Great Plains Program

Dear WWF supporter,

My name is Kristy Bly, and I work in the Northern Great Plains, "America's backyard," conserving and restoring grassland habitats and the wildlife that make their homes here—such as black-footed ferrets, prairie dogs, and swift foxes.

When I heard you recently contributed to World Wildlife Fund, I wanted to reach out and offer my gratitude. It is because of supporters like you that we can turn the tide and create a living, sustainable planet for the future. And today, I am so proud to share with you a message of hope from my office in Bozeman, Montana.

The Northern Great Plains spans more than 180 million acres, crosses five US states and two Canadian provinces, and is one of only four remaining grassland ecosystems in the world. WWF has worked to conserve the grassland habitat in concert with the people who live on the land, and to restore the imperiled wildlife endemic to this area. Black-footed ferrets, for example, were once thought to be extinct. But in recent decades, recovery efforts made possible by

conservation organizations, land management agencies, tribes, landowners, and generous supporters like you, have helped restore the black-footed ferret population to nearly 300 animals.

The Northern Great Plains is such an amazing landscape—there's always something new to see, hear, and smell. But along with my message of hope, I know that the fragile nature of the grasslands also serves as a reminder to all of us of the urgent need to build on our accomplishments to ensure a future for both people and wildlife.

And that's why your support means so much. I—and others like me at WWF—can achieve the critical work of protecting wildlife and wild places only because of your continuing generosity. Success is rarely achieved alone, and it is my opinion that it is far more rewarding and enduring when shared with others. Thank you for all that you do.

With gratitude,

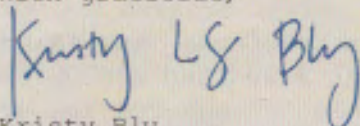

Kristy Bly  
Senior Wildlife Conservation  
Biologist  
Northern Great Plains Program

